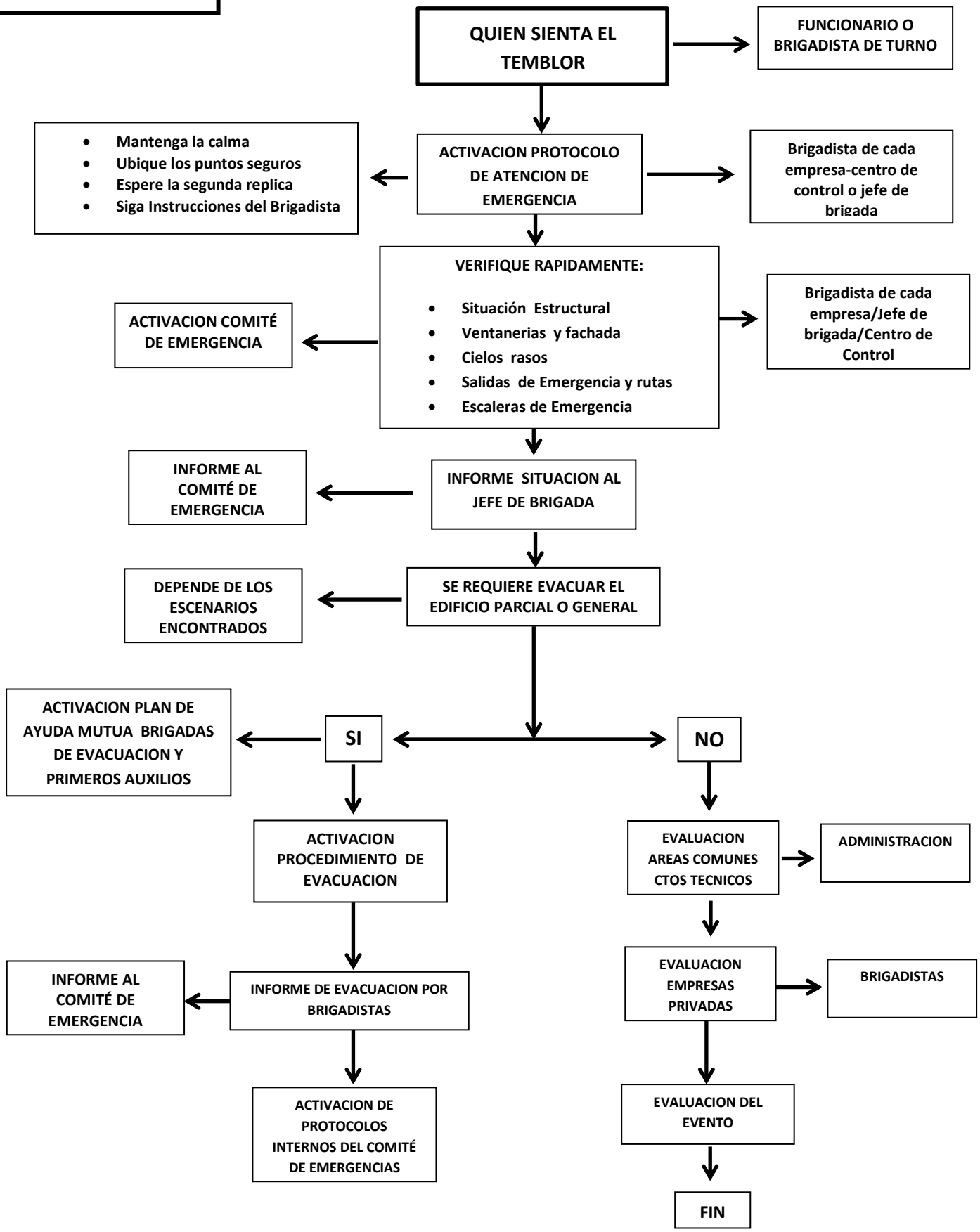PROTOCOLO ACTUACION EN CASO DE SISMO